Juan Fregoso
<juan.fregoso@lacity.org>

Service Requests - Week of 4/22

3 messages

Brigid Kelly <BrigidK@epath.org> Wed, Apr 24, 2019 at 11:04 AM
To: Juan Fregoso <juan.fregoso@lacity.org>

Hi Juan,

Please see the Service Request information below and attached.

Service Request # 1-1337500000 (Oakwood)

Service Request # 1-1336239645 (Madison)

Thank you,

Brigid

Brigid Kelly

Associate Director of Community Engagement & Public Policy

T: (651) 895-2145

epath.org

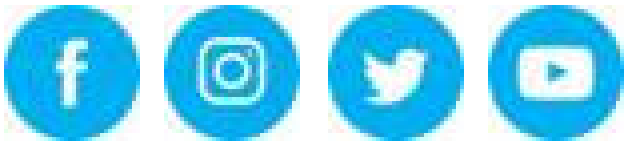

---

4 attachments

IMG_0799.jpg
1180K

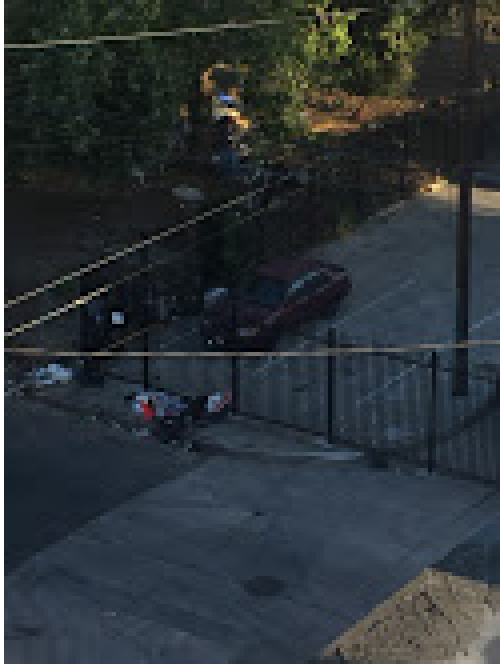

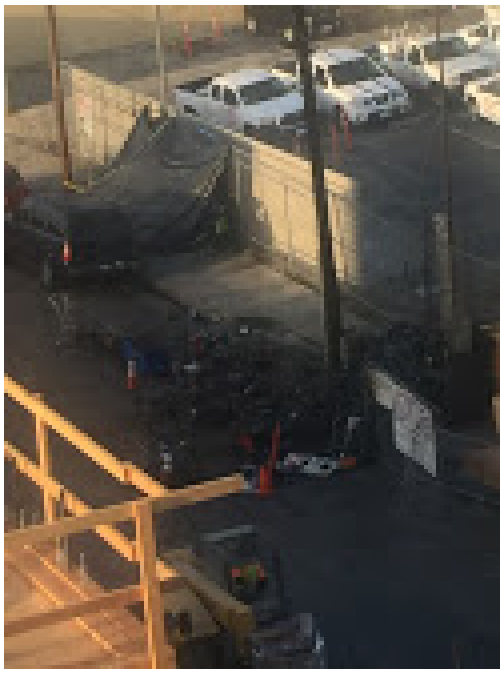

IMG_0631.jpg
152K

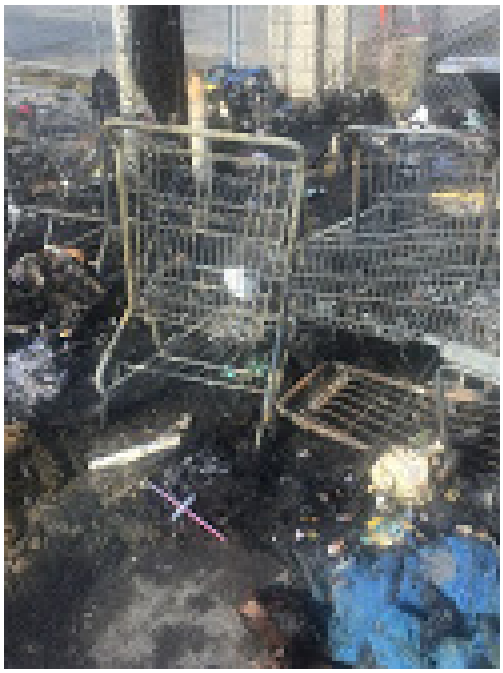

IMG_0630.jpg
208K

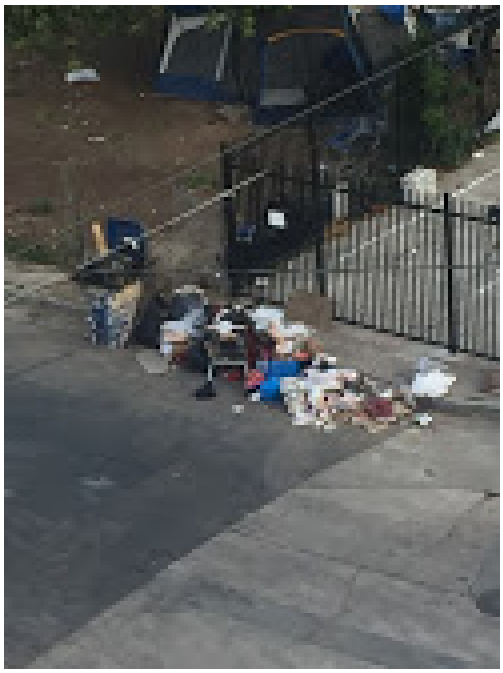

IMG_0629.jpg
165K

Juan Fregoso <juan.fregoso@lacity.org>
To: Brigid Kelly <BrigidK@epath.org>

Wed, Apr 24, 2019 at 12:02 PM

Hi Brigid,

This is scheduled for service tomorrow.

[Quoted text hidden]

--

Juan Antonio Fregoso
Field Deputy - Echo Park, Historic Filipinotown, Rampart Village, and Westlake N.
Office of Councilmember Mitch O'Farrell, 13th District
1722 Sunset Blvd., Los Angeles, CA 90026
213.598.5306 **m** / 213.207.3015 **o** | www.cd13.org

Follow @mitchofarrell on:

Juan Fregoso Wed, Apr 24, 2019 at 12:02 PM
<juan.fregoso@lacity.org>
To: Hector Vega <hector.vega@lacity.org>

fyi

[Quoted text hidden]

[Quoted text hidden]

---

4 attachments

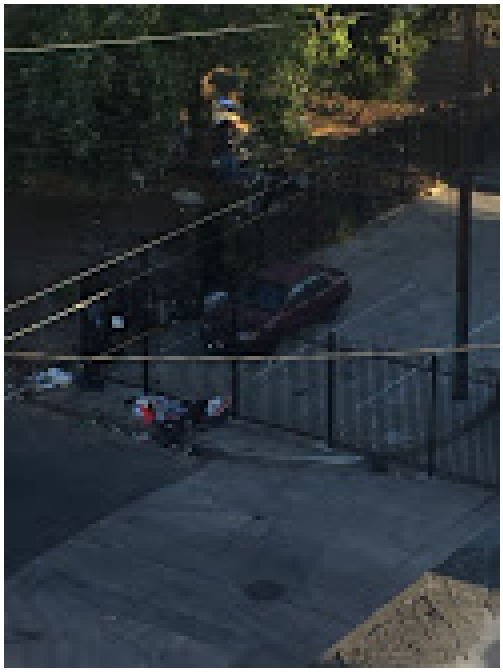

IMG_0799.jpg
1180K

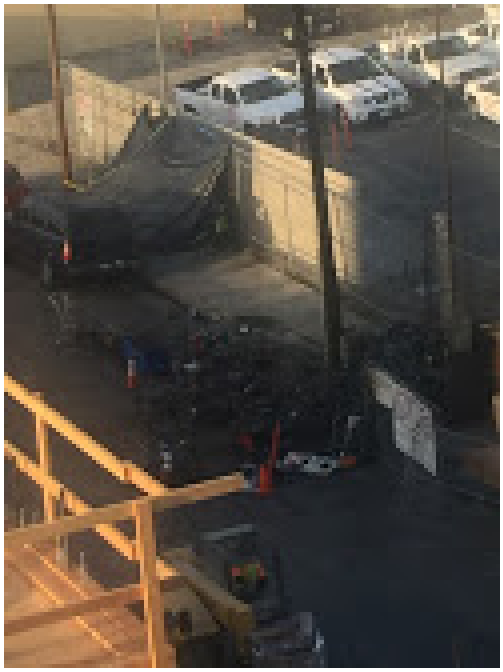

IMG_0631.jpg
152K

IMG_0630.jpg

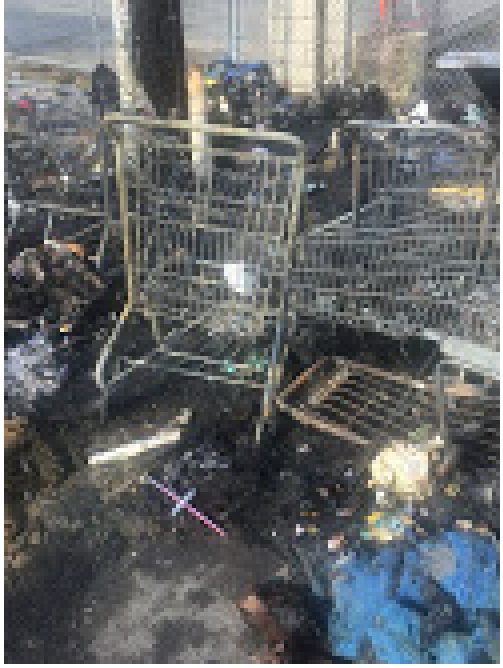

208K

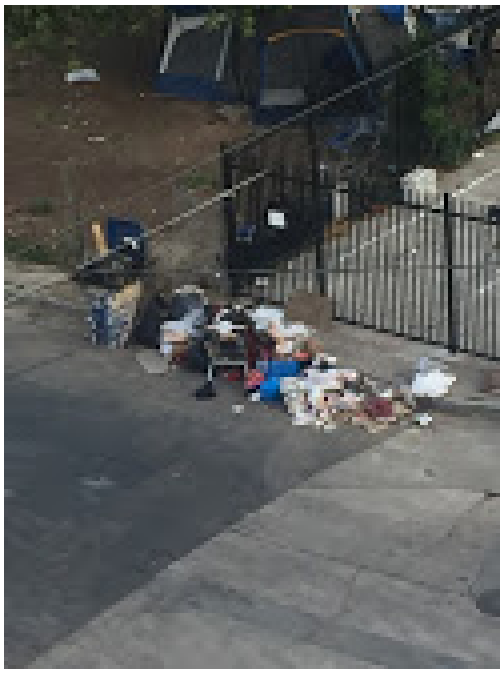

IMG_0629.jpg
165K